



SUZANNE LEEDY
703.627.5302
sleedy@mceneaney.com

5909 ROBERTS COMMON CT
BURKE, VA 22015

5909 Roberts Common Ct
Burke, VA 22015

Price: \$349,999
 Subdivision: Burke Centre
 Age: 27
 Type: Townhouse
 Style: Colonial
 Basement: Finished Walk-Out
 Water: Public
 Sewer: Public
 Heat: Electric
 CAC (Type): Heat Pump
 Hot Water: Electric
 Fireplace: Wood Burning
 Parking: 2 Assigned
 Taxes: \$3,269 (2009)
 Total Bedrooms: 3
 Total Baths: 2
 Total Half Baths: 2
 Living Room (MN): 23' x 11'
 Dining Room (MN): 10' x 13'
 Kitchen (MN): 11' x 12'
 Family Room (LL): 23' x 17'
 Master BR (U1): 15' x 11'
 Bedroom 2 (U1): 11' x 10'
 Bedroom 3 (U1): 11' x 10'



SUZANNE LEEDY

703.627.5302

sleedy@mcenearney.com



www.mcenearney.com

Everything has been done for you!

- Hardwoods in LR, DR, Foyer
- Freshly painted
- Replaced poly pipes
- Windows replaced
- Sliding doors new
- Washer/dryer new
- Hot water heater new
- Landscaped rear garden
- Convenient to VRE, Fairfax County Parkway, and 495/95

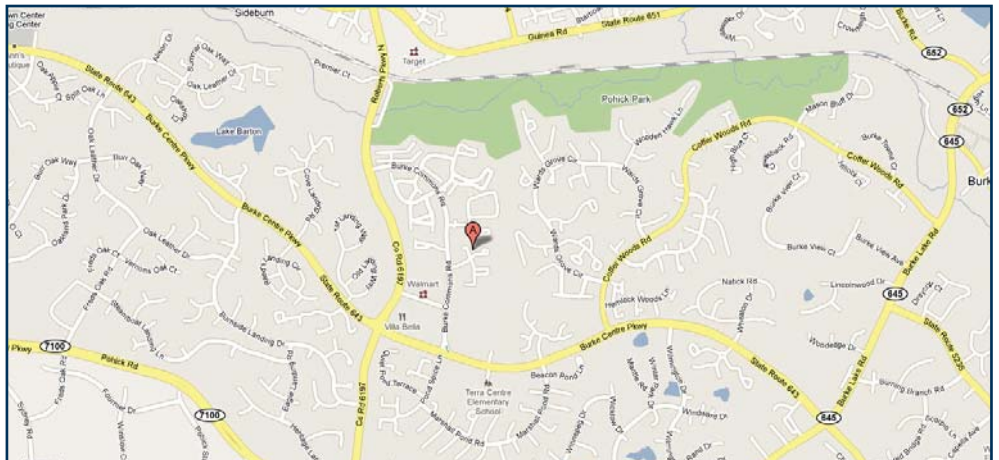
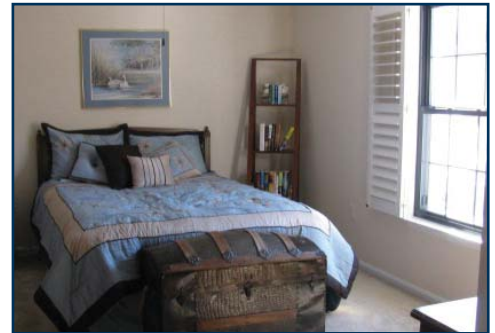

4720 Lee Highway | Arlington, VA 22207 | 703.525.1900

All information is deemed accurate, but as it is provided by third parties, it is not guaranteed.

